HW93778
1,250 Lbs. Engine Stand

Made in USA

Model	Capacity	Base Size	Overall Height	Head Plate	Head Plate Thickness	Wheel Diameter	Caster Diameter	Handle Length	G.W.
HW93778	1,250 Lbs.	36″ X 35″	34″	9-1/2″ X 6″	3/4″	3″	3″	22-1/2	79 Lbs.

HW93776
3 Ton Engine Stand

Made in USA

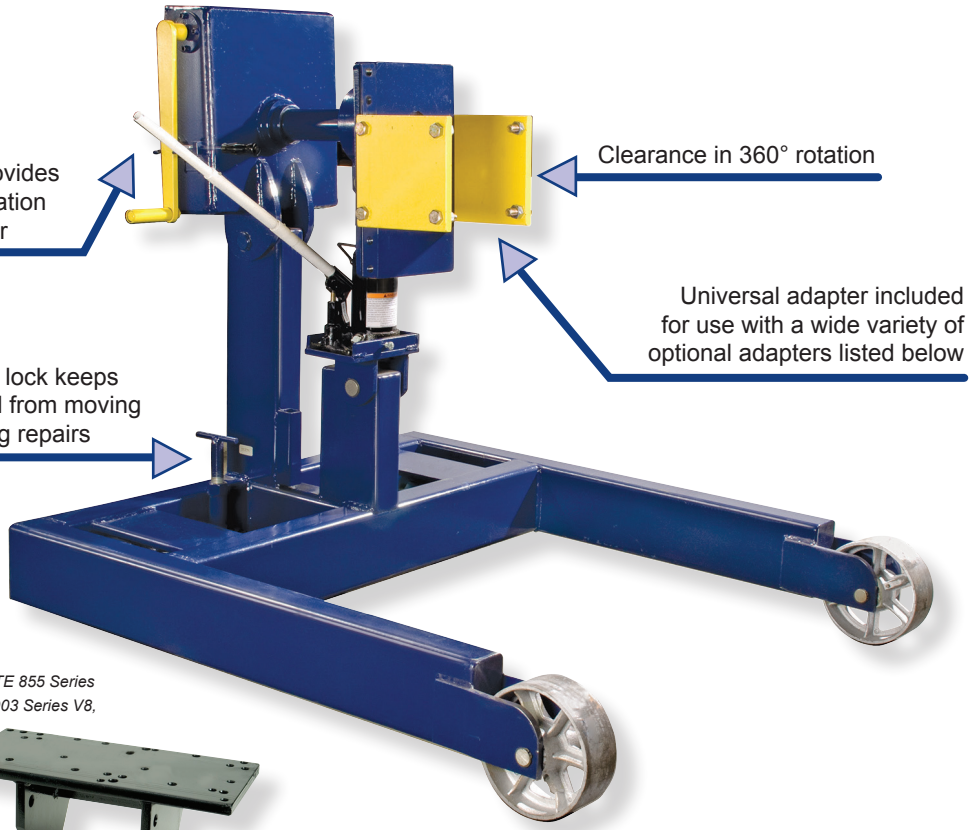

HW93776-1
Cummins Engine Stand Adapter
For Cummins engines: all NH, NTC, & NTE 855 Series in-line 6 cyl., 378 Series V6, 504, 555 & 903 Series V8, KT 1150 Series in-line 6 Cyl. L10

HW93776-3
Mack Diesel Engine Stand Adapter
For Mack engines: 672, 673, 675 & 711. Series in-line 6 cyl.

HW93776-5
Caterpillar Engine Stand Adapter
For Caterpillar engines: 1673, 1674, 1693, 3306 & 3406 in-line 6 cyl. also 1100 & 3208 V8 and 3408 V8.

HW93776-2
Detroit Engine Stand Adapter
For Detroit engines: 53 Series in-line 6 Cyl., 6V & 8V also 71 series in-line 6 cyl., 6V, 8V & 12V also 92 series 6V & 8V also 8.2 liter V8.

HW93776-4
International Diesel Engine Stand Adapter
For International Harvester engines: DT-466 in-line 6 cyl. DV-550, MV-404, MV-446, V304, V435, V392, 4-152, 4-194, 4-196, 9.0 liter V8, 6.9L (Ford).

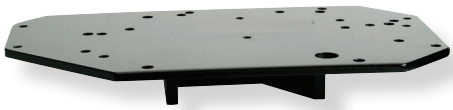

HW93776-6
Allison Transmission Adapter
All Allison transmissions: AT 500, MT 600, MT 6 speed, VH, VS and V730

HW93776-7
Small Vehicle Adapter
Small size vehicle and light truck engine 2,000 Lbs.. capacity.

Model	Capacity	Overall Dimensions			Wheel Diameters		Rotational clearance from MTG. Head to Ground	G.W.
		Height	Width	Length	Front	Rear		
HW93776	3 Ton	45-3/4″	46″	52″	8″	5-3/4″	37-1/2″ to 43-1/4″	602 Lbs.